

## ACTIVITY DECK FOR CASE WORKERS

### Household Case Management for OVC/HIV



Case worker, you can use these cards to help you in your work with households.

*In this deck there are 29 cards, including this one.*



Domains (4 cards)



Benchmarks (15 cards)



Planning (9 cards)

#### CARD 1

July 2019

*This publication is made possible by the generous support of the American people through the United States President's Emergency Plan for AIDS Relief (PEPFAR) and the United States Agency for International Development (USAID) under cooperative agreement AID-OAA-A-14-00061. The contents are the responsibility of CRS and do not necessarily reflect the views of USAID or the United States Government.*



## Healthy Family



## DOMAIN 1: HEALTHY

A healthy family works to stop the transfer of HIV. This means making sure every family member is tested.

A healthy family takes care of people living with HIV in the household. This means making sure that each HIV+ person takes ART regularly and has a suppressed viral load.

**D**
**CARD 2**
**July 2019**

**USAID**  
FROM THE AMERICAN PEOPLE

**PEPFAR**  
U.S. President's Emergency Plan for AIDS Relief

**4Children**  
Coordinating Comprehensive Care for Children

## Stable Family



## DOMAIN 2: STABLE

A stable family has the assets they need to pay for school fees for all children in the household.

A stable family has the assets they need to pay for all medical expenses for children under 18 in the household.

A stable family can pay for school and medical expenses without the support of PEPFAR cash transfers, grants or scholarships.

A stable family can pay for school and medical expenses without having to sell any of the assets that help them make money.

**D**
**CARD 3**

July 2019

**USAID**  
FROM THE AMERICAN PEOPLE

**PEPFAR**  
U.S. President's Emergency Plan for AIDS Relief

**4Children**  
Coordinating Comprehensive Care for Children

## Safe Family



## DOMAIN 3: SAFE

A safe family protects each other and helps their community.

A safe family is free from physical and sexual violence for all adults and children in the household.



CARD 4

July 2019



**USAID**  
FROM THE AMERICAN PEOPLE



**PEPFAR**  
U.S. President's Emergency Plan for AIDS Relief

**4Children**  
Coordinating Comprehensive Care for Children

## Educated Family



## DOMAIN 4: SCHOOLED

An educated family sends all of the children ages 6-17 to school.

Educated children attend school regularly and make progress in school.

**D**
**CARD 5**

July 2019

**USAID**  
FROM THE AMERICAN PEOPLE

**PEPFAR**  
U.S. President's Emergency Plan for AIDS Relief

**4Children**  
Coordinating Comprehensive Care for Children

## Benchmark 1.1



HIV status children and adolescents.

- 1.1 HIV status of each child and adolescent is known.



***STOP! If HIV status has not been disclosed in the family, then do not ask this question.***

*This benchmark applies to every child and adolescent in the household.*

**Do you know the HIV status of each child and adolescent in your care?**



- CC 4 "HIV Testing"
- CC 8 "Disclosure"



CARD 6

July 2019



**USAID**  
FROM THE AMERICAN PEOPLE



**PEPFAR**  
U.S. President's Emergency Plan for AIDS Relief

**4Children**  
Coordinating Comprehensive Care for Children

## Benchmark 1.2



HIV status of caregivers.

1.2 HIV status of each caregiver is known.



***STOP! If HIV status has not been disclosed in the family, then do not ask this question.***

*This benchmark applies to every adult in the household.*

**Do you know the HIV status of every adult in your house?**



- CC 4 "HIV Testing"
- CC 8 "Disclosure"



CARD 7

July 2019



**USAID**  
FROM THE AMERICAN PEOPLE



**PEPFAR**  
U.S. President's Emergency Plan for AIDS Relief

**4Children**  
Coordinating Comprehensive Care for Children

## Benchmark 2.1

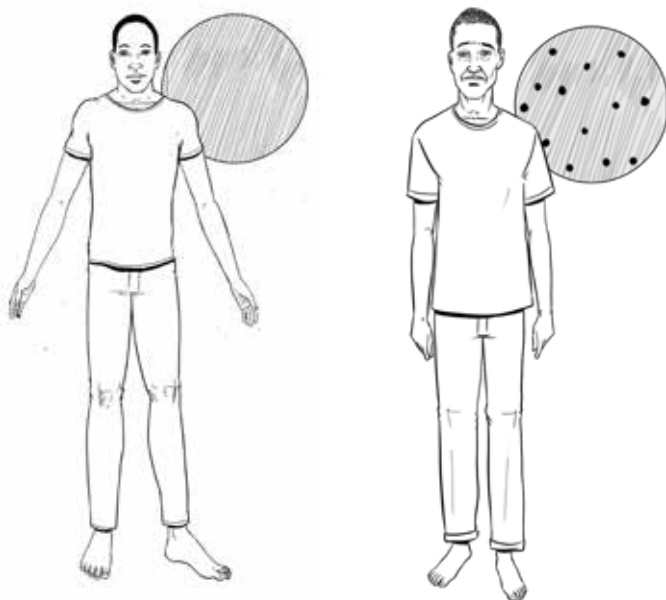

2.1 Each person living with HIV is virally suppressed.



***STOP! If HIV status has not been disclosed in the family, then do not ask this question.***

*This benchmark applies to every HIV+ person.*

**Has the viral load of each person who is HIV+ been tested?**

**AND**

**Do you know the viral load test results?**

**AND**

**Have the results been below 1000 for at least one year?**



• CC 6 "Viral Load"



CARD 8

July 2019



**USAID**  
FROM THE AMERICAN PEOPLE



**PEPFAR**  
U.S. President's Emergency Plan for AIDS Relief

**4Children**  
Coordinating Comprehensive Care for Children

Viral-load suppression.

## Benchmark 2.2



Adherence.

2.2 Each person living with HIV is adhering to treatment.



***STOP! If HIV status has not been disclosed in the family, then do not ask this question.***

*This benchmark applies to every HIV+ person.*

**Has each person taken ART for the past year?**

**AND**

**Have they taken them as prescribed?**



- CC 5 "Antiretroviral Therapy ART"



CARD 9

July 2019



**USAID**  
FROM THE AMERICAN PEOPLE



**PEPFAR**  
U.S. President's Emergency Plan for AIDS Relief

**4Children**  
Coordinating Comprehensive Care for Children

## Benchmark 3.1



- 3.1 Every adolescent in the household knows how HIV is transmitted.

*This benchmark applies to all adolescents in the household.*

**What are at least 2 ways a person can become infected with HIV?**

*If there is more than 1 adolescent in this household, ask them each to give unique answers.*



- CC 10 "Adolescent HIV Prevention"

Adolescent HIV knowledge.



CARD 10

July 2019



**USAID**  
FROM THE AMERICAN PEOPLE



**PEPFAR**  
U.S. President's Emergency Plan for AIDS Relief

**4Children**  
Coordinating Comprehensive Care for Children

## Benchmark 3.2



Adolescent HIV prevention knowledge.

3.2 Every adolescent in the household knows how to prevent HIV.

*This benchmark applies to all adolescents in the household.*

**What is at least 1 way to protect yourself from becoming infected with HIV?**

*If there is more than 1 adolescent in this household, ask them each to give unique answers.*



- CC 10 "Adolescent HIV Prevention"



CARD 11

July 2019



**USAID**  
FROM THE AMERICAN PEOPLE



**PEPFAR**  
U.S. President's Emergency Plan for AIDS Relief

**4Children**  
Coordinating Comprehensive Care for Children

## Benchmark 4



Children are not malnourished.

- 4 Every young child in the household is free from malnourishment.

*This benchmark applies to children ages 6 months through 5 years.*



Does each of your children have a MUAC of greater than 12.5cm?

AND



Is each of your children free from signs of bipedal edema?



• CC 13 "Nutrition"



CARD 12

July 2019



**USAID**  
FROM THE AMERICAN PEOPLE



**PEPFAR**  
U.S. President's Emergency Plan for AIDS Relief

**4Children**  
Coordinating Comprehensive Care for Children

## Benchmark 5.1



Can pay school fees.

- 5.1 Able to pay for all school fees for children 6-17.

*This benchmark applies to all households with children ages 6-17.*

**Were you able to pay for school fees for ALL children under your care ages 6-17 for the entire last year?**

**AND**

**Were you able to pay for the fees without selling something used to make income, that you didn't plan to sell?**



• CC 15 "Stability through Finances"



CARD 13

July 2019



**USAID**  
FROM THE AMERICAN PEOPLE



**PEPFAR**  
U.S. President's Emergency Plan for AIDS Relief

**4Children**  
Coordinating Comprehensive Care for Children

## Benchmark 5.2

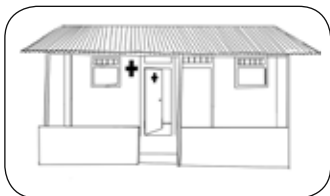

5.2 Able to pay for all medical expenses for children under age 18.

*This benchmark applies to all households.*

**Are you able to pay for medical expenses for ALL of your children under your care, under age 18?**

**AND**

**Were you able to do this for the past 6 months?**

**AND**

**Were you able to pay for the medical expenses without selling something used to make income, that you didn't plan to sell?**



• CC 15 "Stability through Finances"



CARD 14

July 2019



**USAID**  
FROM THE AMERICAN PEOPLE



**PEPFAR**  
U.S. President's Emergency Plan for AIDS Relief

**4Children**  
Coordinating Comprehensive Care for Children

Can pay medical expenses.

## Benchmark 7

- 7 The household is in the care of a stable adult.

*This benchmark applies to all households.*

**Is there a stable adult caregiver in your family?**

**AND**

**Have all children lived under their care for the past year?**



Child-headed household.



CARD 15

July 2019



**USAID**  
FROM THE AMERICAN PEOPLE



**PEPFAR**  
U.S. President's Emergency Plan for AIDS Relief

**4Children**  
Coordinating Comprehensive Care for Children

## Benchmark 8.1



School enrollment.

8.1 All children ages 6-17 are enrolled in school.

*This benchmark applies to all children ages 6-17.*

**Are all of the children in your care ages 6-17 enrolled in school?**



• CC 18 "School"



CARD 16

July 2019



**USAID**  
FROM THE AMERICAN PEOPLE



**PEPFAR**  
U.S. President's Emergency Plan for AIDS Relief

**4Children**  
Coordinating Comprehensive Care for Children

## Benchmark 8.2



8.2 All children ages 6-17 are attending school.

This benchmark applies to all children ages 6-17.

For the past year, have all of the children in your care ages 6-17 attended school regularly? Regularly means at least 4 days a week on average.



• CC 18 "School"

School attendance.



CARD 17

July 2019



**USAID**  
FROM THE AMERICAN PEOPLE



**PEPFAR**  
U.S. President's Emergency Plan for AIDS Relief

**4Children**  
Coordinating Comprehensive Care for Children

### Benchmark 8.3



Progressing in school.

8.3 All children ages 6-17 are making progress in school.

*This benchmark applies to all children age 6-17.*

**Did all of the children in your care ages 6-17 progress to the next level or grade, from last school year to this school year?**



• CC 18 "School"



CARD 18

July 2019



**USAID**  
FROM THE AMERICAN PEOPLE



**PEPFAR**  
U.S. President's Emergency Plan for AIDS Relief

**4Children**  
Coordinating Comprehensive Care for Children

## Benchmark 6.1



Physical violence.

- 6.1 All household members are free from violence.



***STOP! If there has been known violence in the past 6 months do not ask.***



***IMPORTANT! Ask in private.***

*This benchmark applies to all adults adolescents, and children.*

**In the past 6 months have you and all of the children in your care been physically safe?**



**That means, in the past 6 months you have not been punched, kicked, choked, beaten by a spouse or partner, or by any other adult.**



CARD 19

July 2019



**USAID**  
FROM THE AMERICAN PEOPLE



**PEPFAR**  
U.S. President's Emergency Plan for AIDS Relief

**4Children**  
Coordinating Comprehensive Care for Children

## Benchmark 6.2

6.2 All household members are free from sexual abuse.



**STOP! If there has been known sexual abuse in the past 6 months do not ask.**



**IMPORTANT! Ask in private.**

*This benchmark applies to all children and adolescents. Ask the caregiver about ALL of the children in the household.*

**In the past 6 months have you and all of the children in your care been sexually safe?**

**That means, in the past 6 months no adult, adolescent, or child has been touched in a sexual way or forced to have sex against his or her will.**



CARD 20

July 2019



**USAID**  
FROM THE AMERICAN PEOPLE



**PEPFAR**  
U.S. President's Emergency Plan for AIDS Relief

**4Children**  
Coordinating Comprehensive Care for Children

Sexual abuse.

## PLANNING STORY

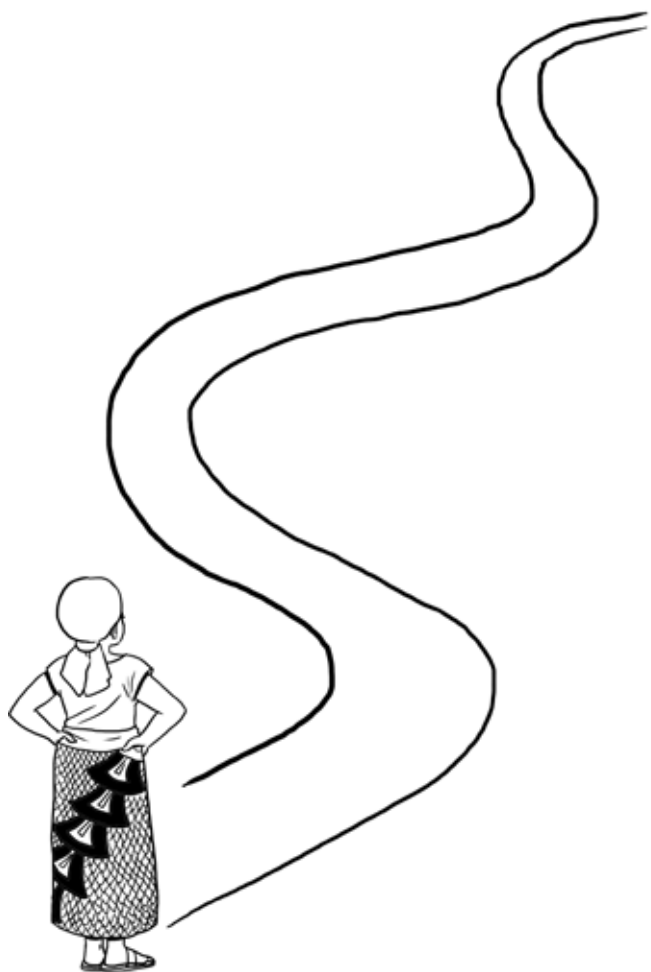

This is a good activity to do with families. It will help them have confidence before they do the household-action plan. All members of the family should participate.

1. *Give the family all the cards in the story, mixed up.*
2. *Say, “**Look at these cards.**”*
3. *Ask, “**What is happening on each card?**”*
4. *Ask the family to put the cards in order to make a story. Pause to give them time.*
5. *Have the family tell the story when they are ready.*
6. *Take 1 card out of the card order.*
7. *Ask, “**What happens if 1 part of the story is gone?**”*
8. *Ask, “**How much time passed for the family in the story?**”*

*Encourage the family that goals are met step by step.*

*Encourage the family that goals take time to be accomplished.*

**Celebrate how well the family did!**



CARD 21

July 2019



**USAID**  
FROM THE AMERICAN PEOPLE



**PEPFAR**  
U.S. President's Emergency Plan for AIDS Relief

**4Children**  
Coordinating Comprehensive Care for Children



## PLANNING STORY

Harvesting/Clearing (1)



CARD 22

July 2019



**USAID**  
FROM THE AMERICAN PEOPLE



**PEPFAR**  
U.S. President's Emergency Plan for AIDS Relief

**4Children**  
Coordinating Comprehensive Care for Children

## PLANNING STORY

Preparing/planting (2)



CARD 23

July 2019



**USAID**  
FROM THE AMERICAN PEOPLE



**PEPFAR**  
U.S. President's Emergency Plan for AIDS Relief

**4Children**  
Coordinating Comprehensive Care for Children

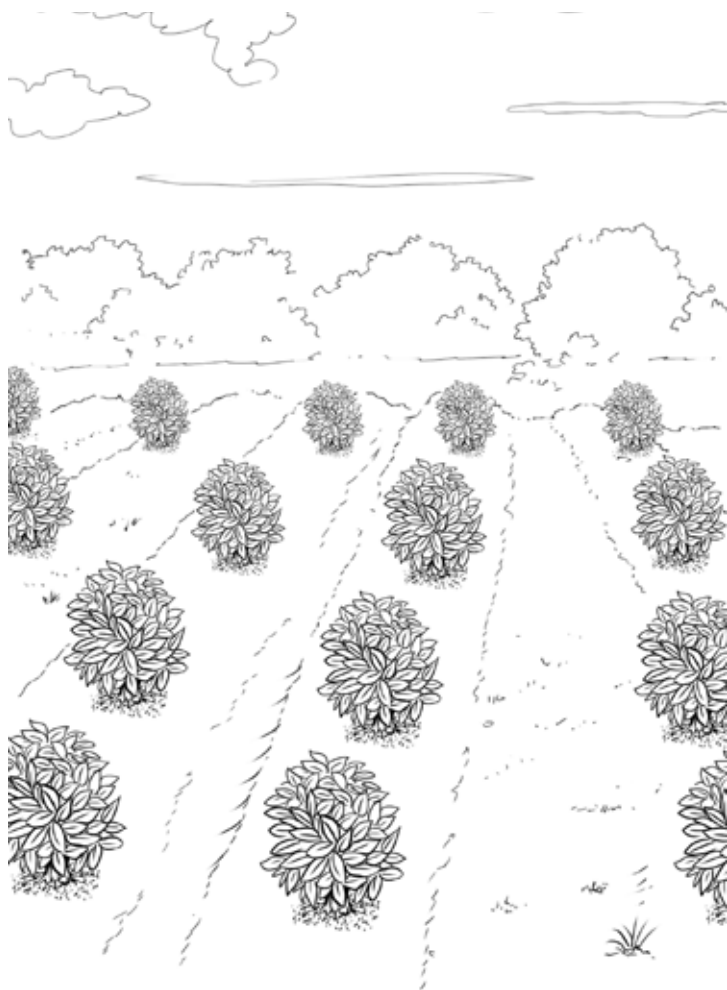

## PLANNING STORY

Waiting/crop is growing (3)



CARD 24

July 2019



**USAID**  
FROM THE AMERICAN PEOPLE



**PEPFAR**  
U.S. President's Emergency Plan for AIDS Relief

**4Children**  
Coordinating Comprehensive Care for Children

## PLANNING STORY

Post-harvest processing (4)



CARD 25

July 2019



**USAID**  
FROM THE AMERICAN PEOPLE



**PEPFAR**  
U.S. President's Emergency Plan for AIDS Relief

**4Children**  
Coordinating Comprehensive Care for Children

## PLANNING STORY

Selling the harvest (5)



CARD 26

July 2019



**USAID**  
FROM THE AMERICAN PEOPLE



**PEPFAR**  
U.S. President's Emergency Plan for AIDS Relief

**4Children**  
Coordinating Comprehensive Care for Children

## PLANNING STORY

Saving (6)



CARD 27

July 2019



**USAID**  
FROM THE AMERICAN PEOPLE



**PEPFAR**  
U.S. President's Emergency Plan for AIDS Relief

**4Children**  
Coordinating Comprehensive Care for Children

## PLANNING STORY

Paying school fees (7)



CARD 28

July 2019



**USAID**  
FROM THE AMERICAN PEOPLE



**PEPFAR**  
U.S. President's Emergency Plan for AIDS Relief

**4Children**  
Coordinating Comprehensive Care for Children

## PLANNING STORY

Children attend school (8)



CARD 29

July 2019



**USAID**  
FROM THE AMERICAN PEOPLE



**PEPFAR**  
U.S. President's Emergency Plan for AIDS Relief

**4Children**  
Coordinating Comprehensive Care for Children